

MONTHLY MEMBERSHIP PROGRESS REPORT

LOCATION INDIA

District 321B1

Results as of: 2/28/2023

| Clubs | | | |
|-----------------------|---------------|-----------|---------------|
| RESULTS FOR 2022-2023 | | | |
| QUARTER | NEW CLUB GOAL | NEW CLUBS | DROPPED CLUBS |
| JULY/AUG/SEPT | 2 | 5 | 0 |
| OCT/NOV/DEC | 1 | 2 | 1 |
| JAN/FEB/MAR | 1 | 0 | 0 |
| APR/MAY/JUNE | 1 | 0 | 0 |

| Members | | | |
|-----------------------|------------------------|----------------------|--|
| RESULTS FOR 2022-2023 | | | |
| QUARTER | MEMBER GROWTH NET GOAL | MEMBER GROWTH ACTUAL | DROPPED MEMBERS ACTUAL (including transfers) |
| JULY/AUG/SEPT | 10 | 204 | 46 |
| OCT/NOV/DEC | 10 | 74 | 62 |
| JAN/FEB/MAR | 10 | 49 | 22 |
| APR/MAY/JUNE | 10 | 0 | 0 |

GOALS AND ACTUAL NEW CLUBS CUMULATIVE

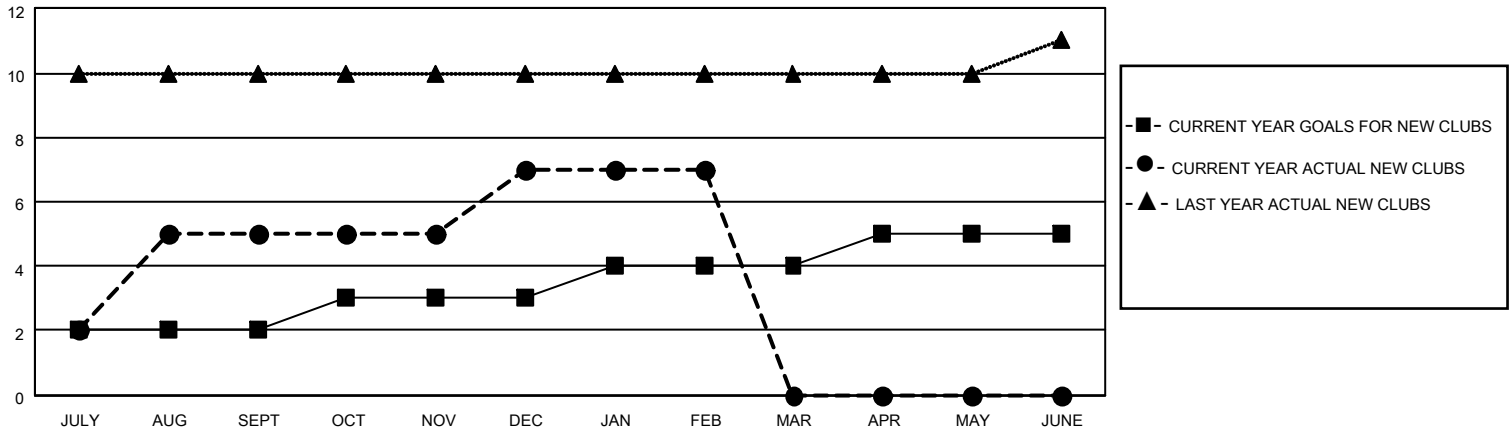

GOALS AND ACTUAL MEMBERS CUMULATIVE

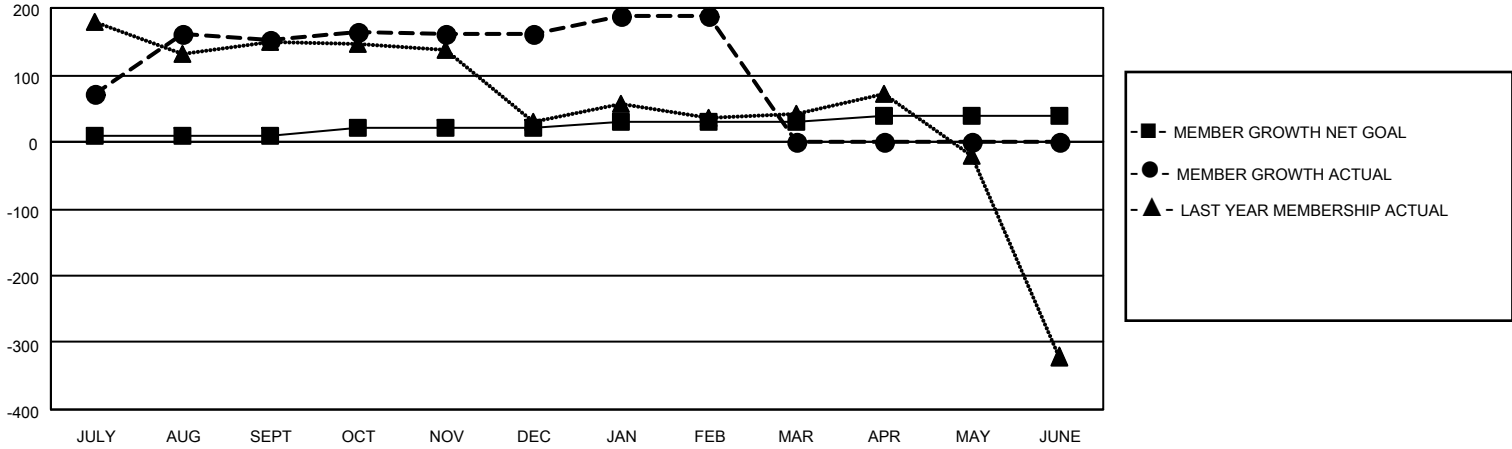

| | |
|-------------------------|------------|
| DROPPED CLUBS: 1 | |
| DROPPED MEMBERS | |
| DECEASED | 4 |
| CLUB CANCELLED | 0 |
| OTHER | 126 |
| TOTAL | 130 |

38 CLUBS OF 102 ADDED 1 OR MORE NEW MEMBERS

[CLICK HERE FOR CUMULATIVE MEMBERSHIP DATA](#)

| <u>GENDER DISTRIBUTION</u> | |
|--|----------------|
| MALE | 1,612 (56.05%) |
| FEMALE | 1,256 (43.67%) |
| NON BINARY | 0 (0.00%) |
| PREFER NOT TO ANSWER | 8 (0.28%) |
| TOTAL FAMILY UNIT MEMBERS | 2,027 |
| FAMILY MEMBERS PAYING HALF DUES | 1,177 |